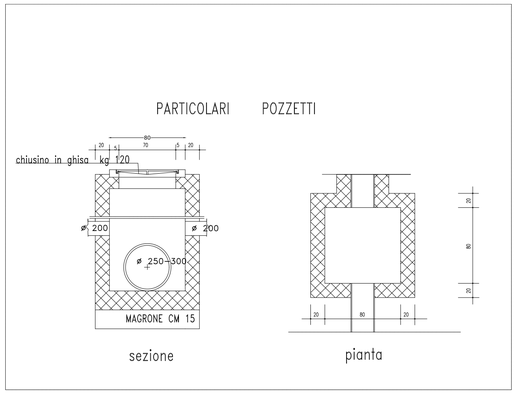

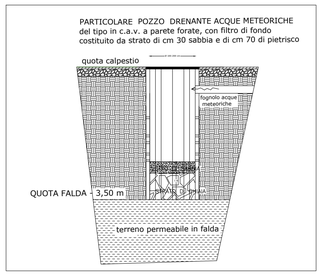

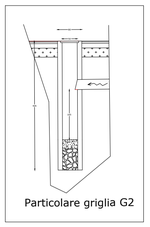

Comune di Eboli

Provincia di Salerno

Piano Urbanistico Attuativo
Sub-ambito "Corno d'Oro SUD 3"

Committenti: Barone Carmine e Barone Rosa

Progettista: ing. Francesco Ariano

Elaborato:
Tav. n.12 : Planimetria generale rete fognaria
Particolari esecutivi
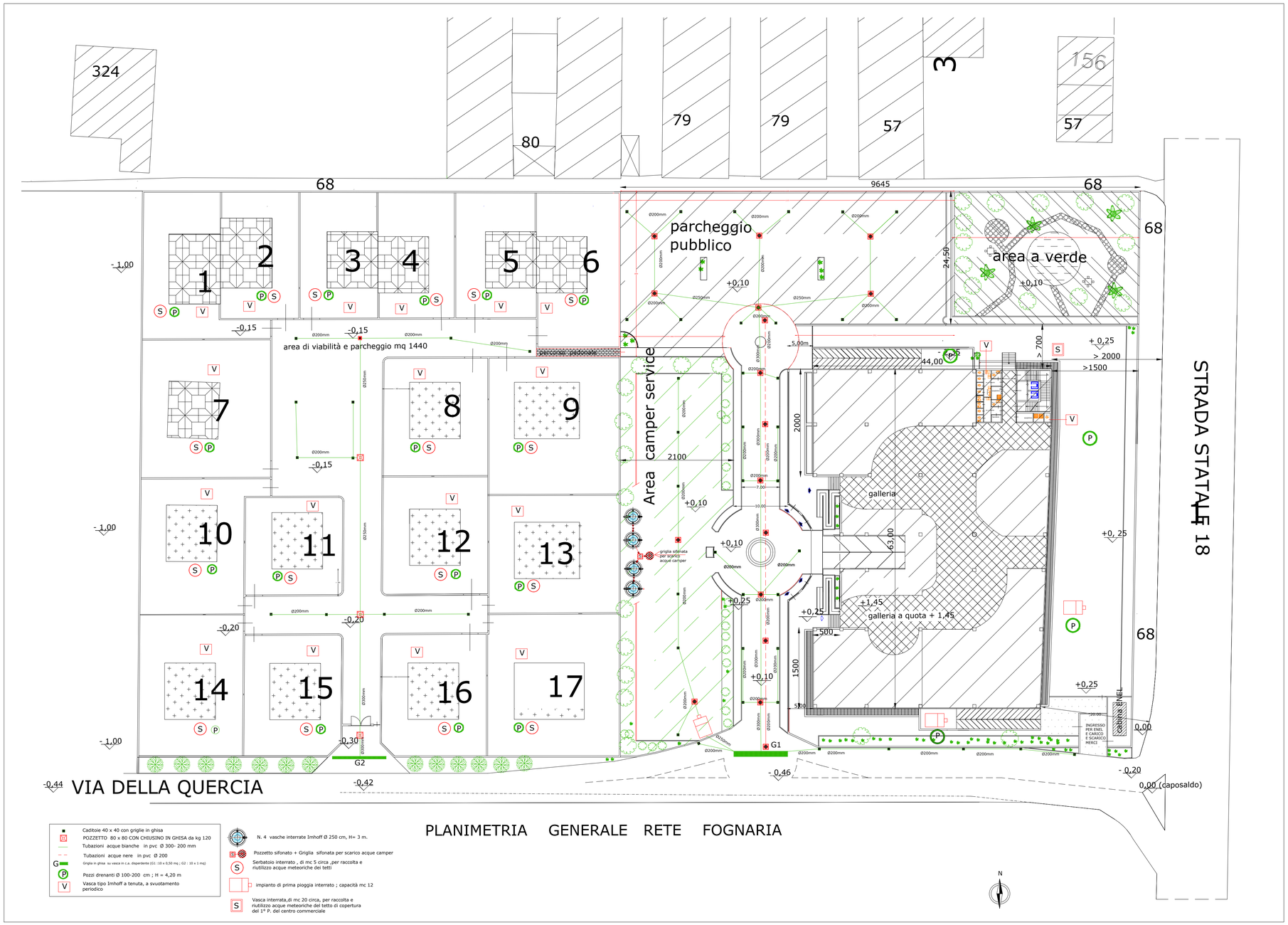
Marzo 2018