SEZIONE A-A'

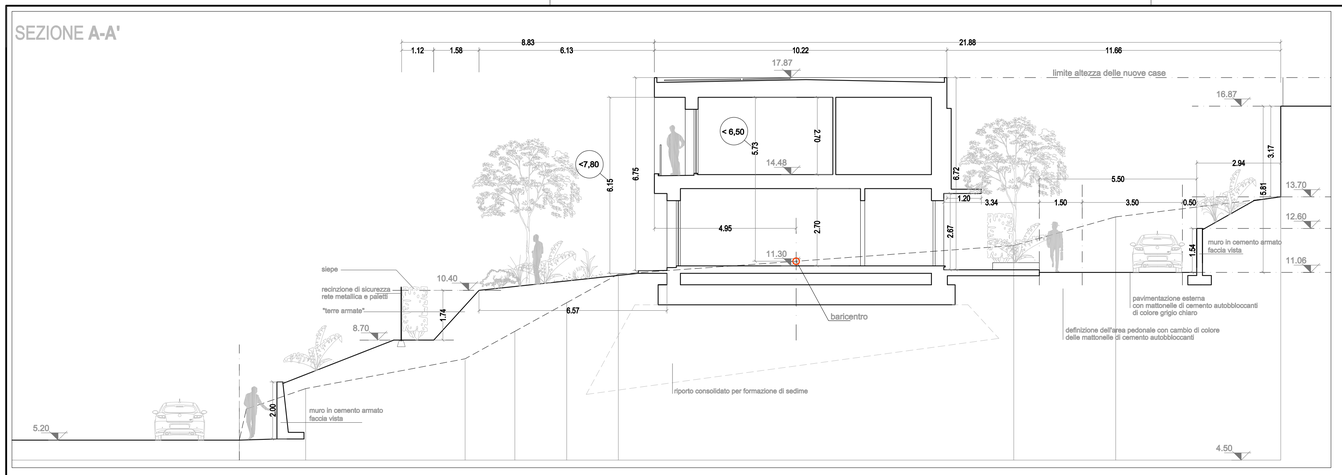

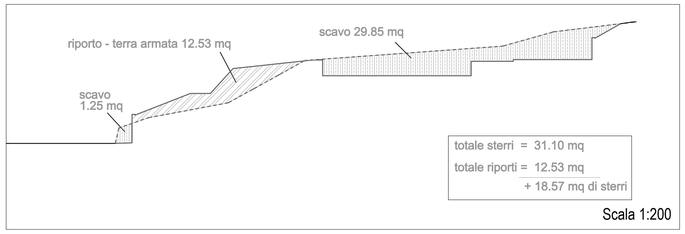

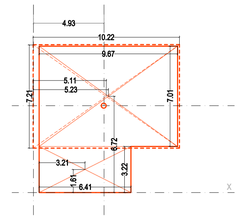

calcolo del baricentro CASA A e B

CASA A e B								
	base	altezza	AREA	x	y	Sx	Sy
pt	9.67	7.01	67.79	5.25	6.72	355.88	455.53
pt	6.41	3.22	20.64	3.21	1.61	66.26	33.23
1p	10.22	7.21	73.69	5.11	6.72	376.54	495.17
			162.11			**798.67**	**983.93**
			barientro	**4.93**	**6.07**		

SEZIONE B-B'

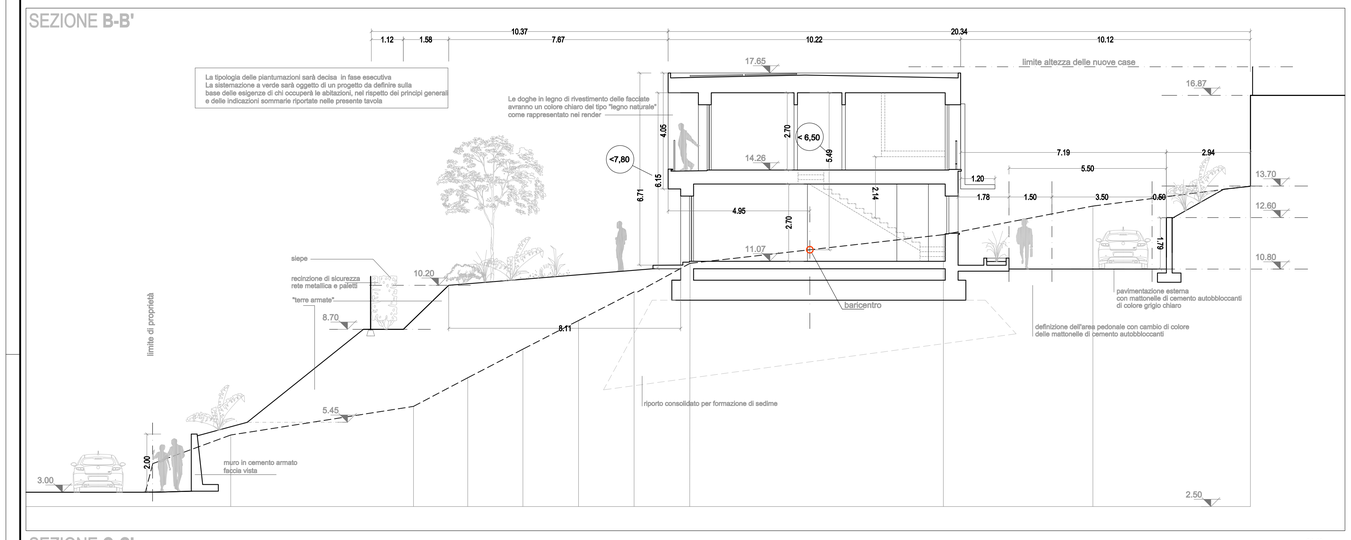

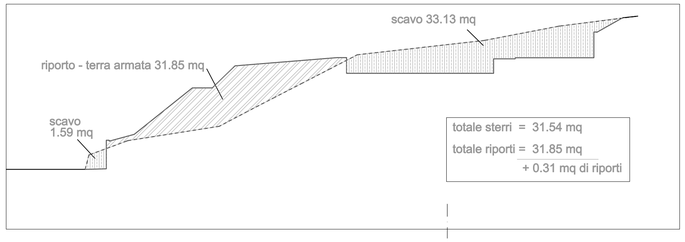

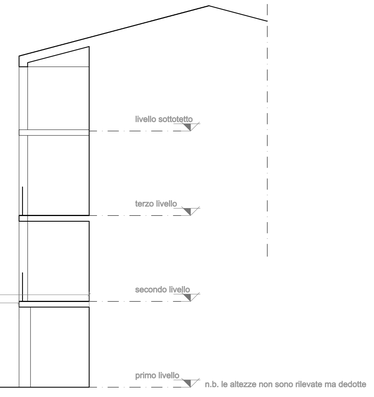

SEZIONE C-C'

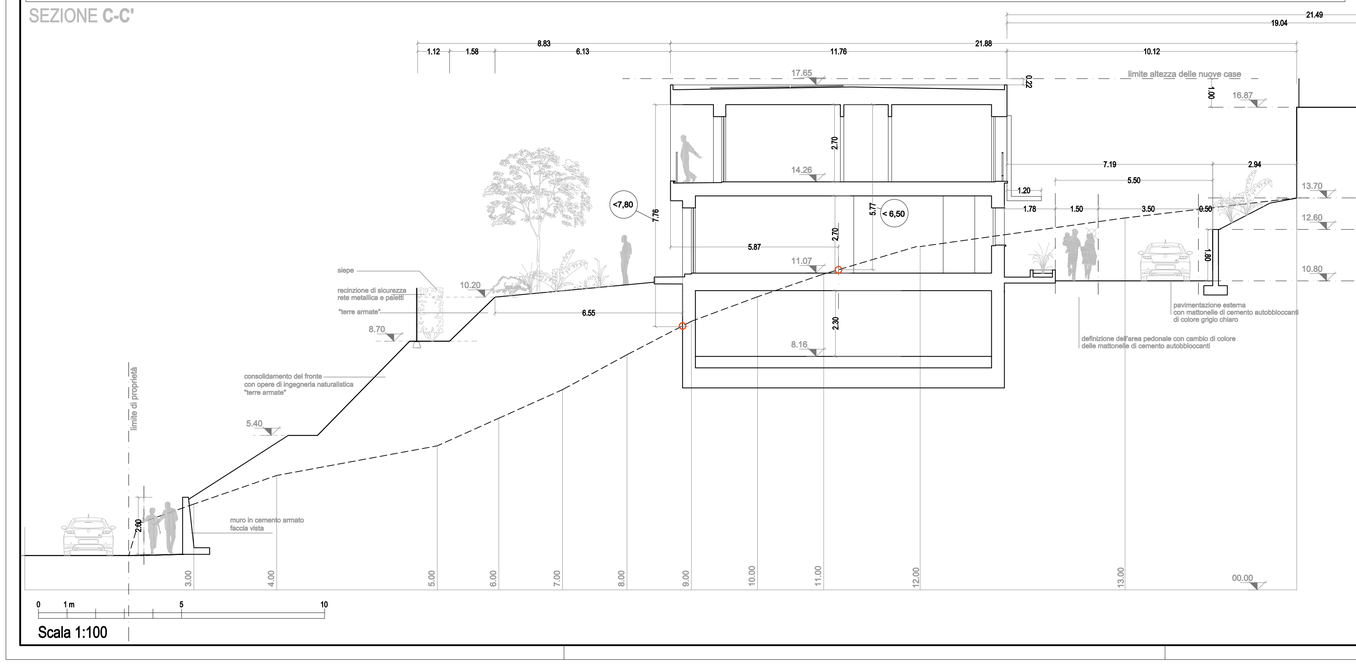

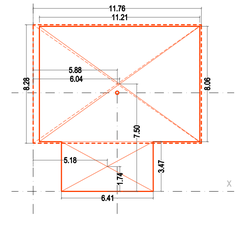

calcolo del baricentro CASA C

CASA C							
	base	altezza	AREA	x	y	Sx	Sy
pt	11.21	8.06	90.35	6.04	7.50	545.73	677.64
pt	6.41	3.47	22.24	5.18	1.74	115.22	38.70
1p	11.76	8.28	97.37	5.88	7.50	572.55	730.30
			209.97			**1 233.50**	**1 446.64**
			barientro	**5.87**	**6.89**		

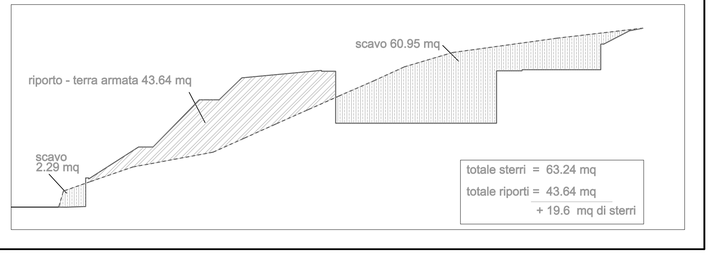

massimiliano saracino architetto

COMUNE DI LUINO

PROVINCIA DI VARESE

PROGETTO DI EDIFICAZIONE
Residenze via Molinetto

Foglio 7 mapp. 9483

Proprietà:

DUE SCALE srl
Via XXV Aprile, 24/A - 21016 LUINO (VA) - leccese@legalmail.it

Sante Diego Leccese
amministratore unico

Progettista

MASSIMILIANO SARACINO ARCHITETTO
Via Garibaldi, 13 - 21010 Montegrino V. (VA)
e.mail: massimiliano.saracino@archiworldpec.it
Ordine degli Architetti P.P.C. di Varese - n. 2811

PROGETTO DEFINITIVO

REV	DATA	OGGETTO
01	17.11.2017	richiesta di permesso di costruire
02	16.02.2018	richiesta di permesso di costruire - INTEGRAZIONI

STATO DI PROGETTO

Sezioni

SCALA 1:100

RIF. 04/15/04_02

FILE Modp_04_02

ELAB. 04_02