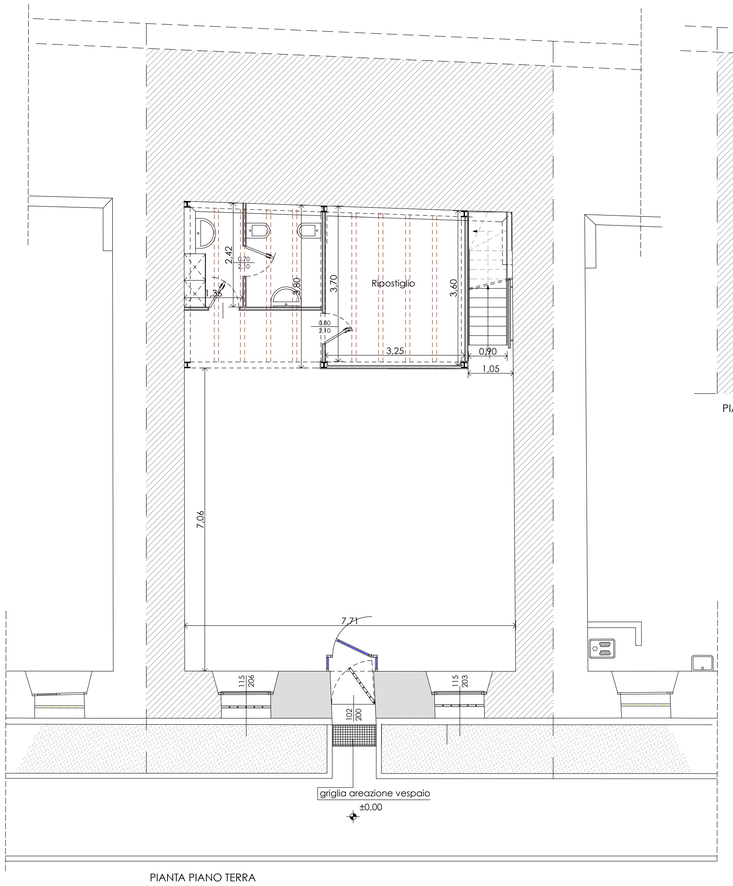

PIANTA PIANO TERRA

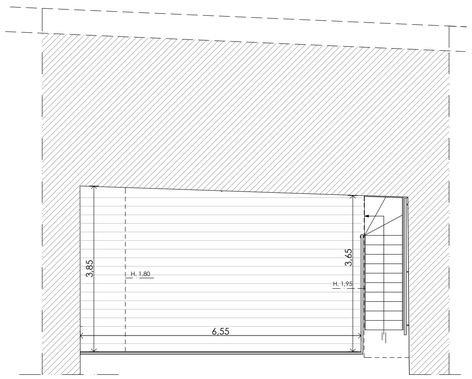

PIANTA PIANO PRIMO

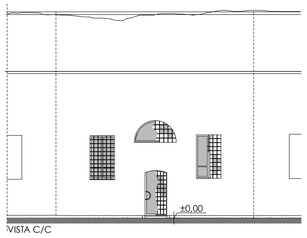

VISTA C/C

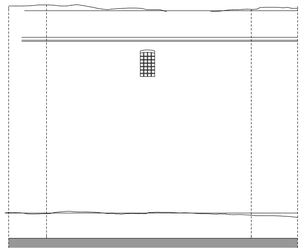

VISTA D/D

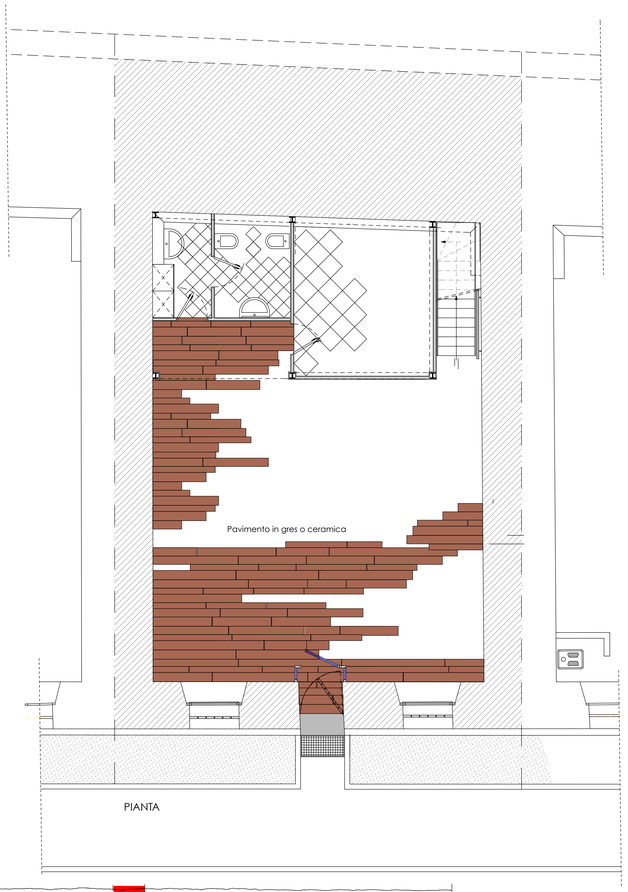

PIANTA

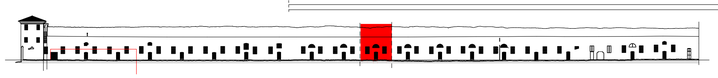

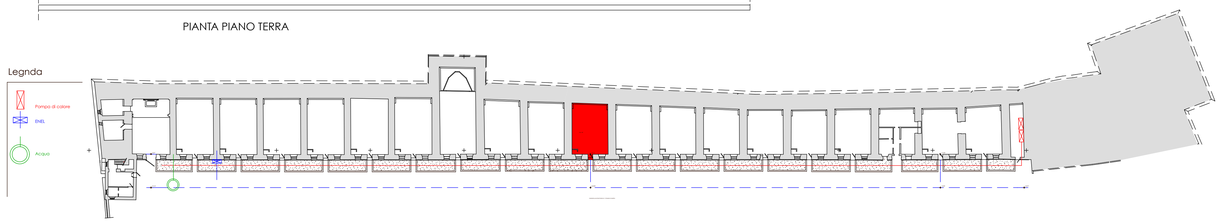

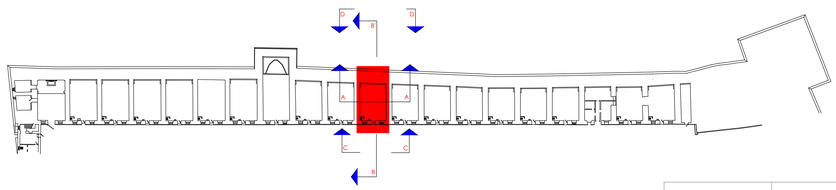

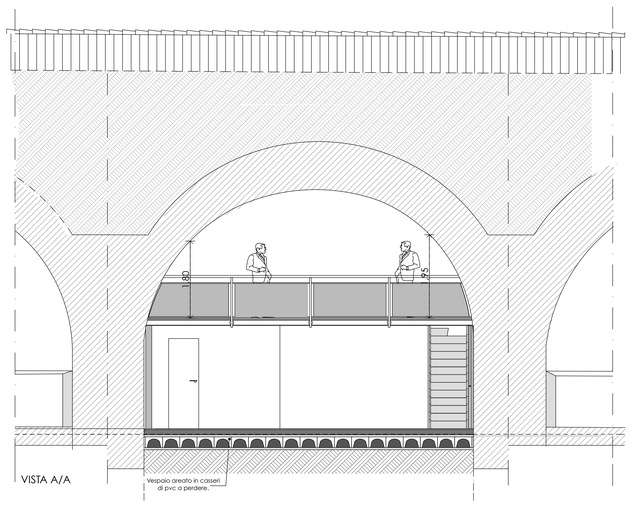

VISTA A/A

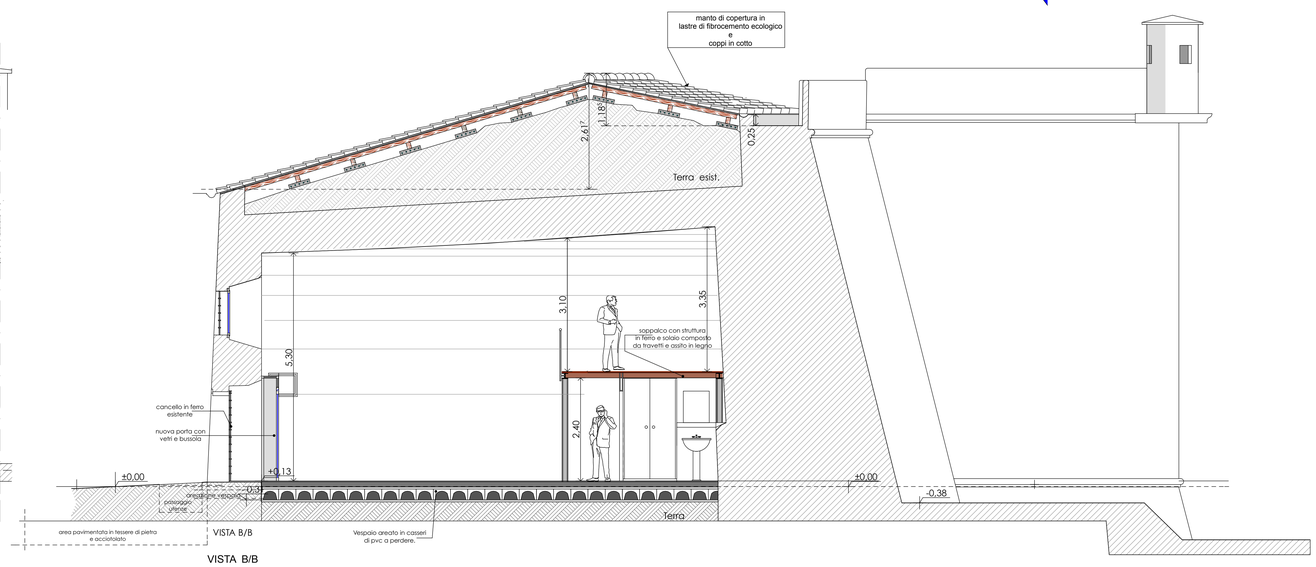

VISTA B/B

studioarchitettofrigoli_

architetti associati_

GIAMBATTISTA FRIGOLI GIUSEPPE ANNUTI MARIAGIULIAFRIGOLI

CLIENTE
COMUNE DI
PIZZIGHETTONE (CR)

LOCALITA
PIZZIGHETTONE (CR)

OGGETTO
PROGETTO PRELIMINARE
CINTA MURARIA FORTIFICATA
CASEMATTE NORD
RECUPERO COPERTURA
CASAMATTA TIPO

TAVOLA **4**

CASAMATTA TIPO
Piante - Sezioni
Planimetria

SITUAZIONE
DA PROGETTO

SCALA
1/50 - 1/100

REVISIONI

IL PROGETTISTA

IL DIRETTORE LA/ORI

LA PROPRIETA

data
Giugno 2019

info@studiofrigoli.it