Sezione 1-1

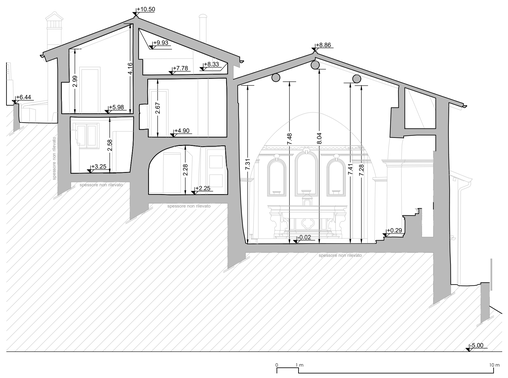

Sezione 2-2

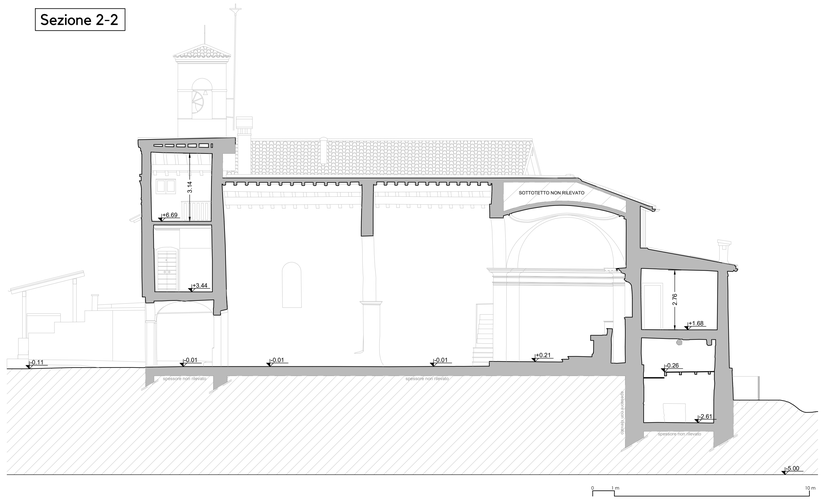

Keyplan

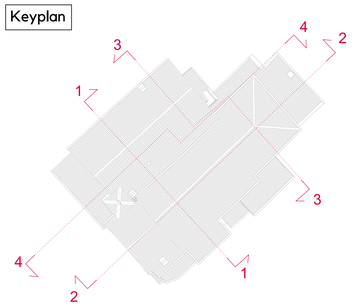

Sezione 3-3

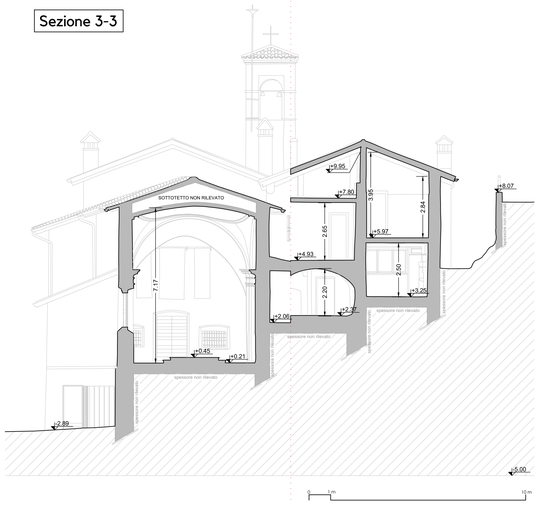

Sezione 4-4

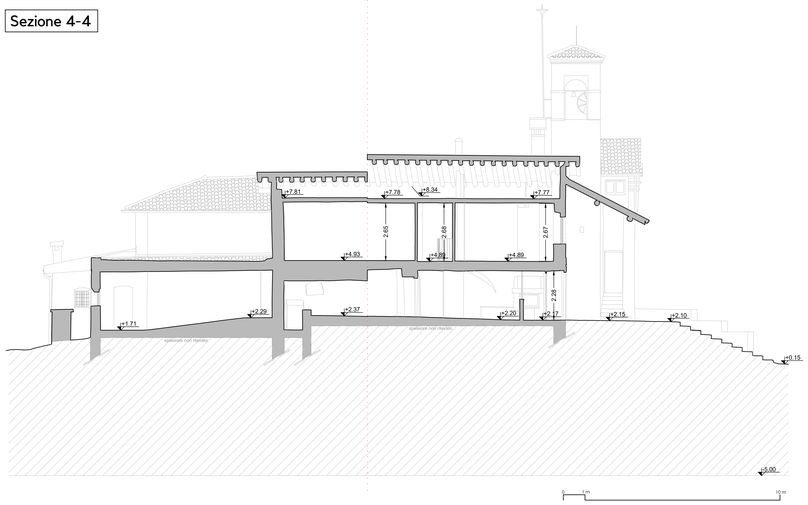

Comune di Sarezzo

13/03/2025

Provincia di Brescia

Restauro e manutenzione straordinaria Santuario di Sant'Emiliano

PROGETTO ESECUTIVO

Committente

Amministrazione comunale di Sarezzo (BS)
Piazza Cesare Battisti, 4 - 25068 - Sarezzo (BS)
Tel. 030 8936211

Tecnico

Dott. Arch. Luca Guizzi
Via Augusto Murri, 6 - 25069 - Villa Carcina (BS)
Tel. 030 4192834
C.F. GZZLCU92C28B157P
P.IVA 04076070988

PROGETTO:
Sezione 1-1, sezione 2-2, sezione 3-3, sezione 4-4

Tav.
10