

PROGETTO ESECUTIVO

numero elaborato:
TAV. 14.3
Integrazione 3

progettista:
Il Tecnico
Arch. Roberto Ripani

Via dei Calicanti nr. 3, 63100 Ascoli Piceno (AP)
www.robortoripani.it - info@robortoripani.it
Tel. 328.8289287
roberto.ripani@archiworldpec.it

Nr. 3	22.04.2024	Inlegg. documentale				
Nr. 2	28.03.2024	Inlegg. documentale				
Nr. 1	08.02.2024	Inlegg. documentale				
REV.	DATA	MOTIVO	REDATO	VERIFICATO	APPROVATO	NOME FILE
Codice Lavoro : Mol1			Data : 22.04.2024			

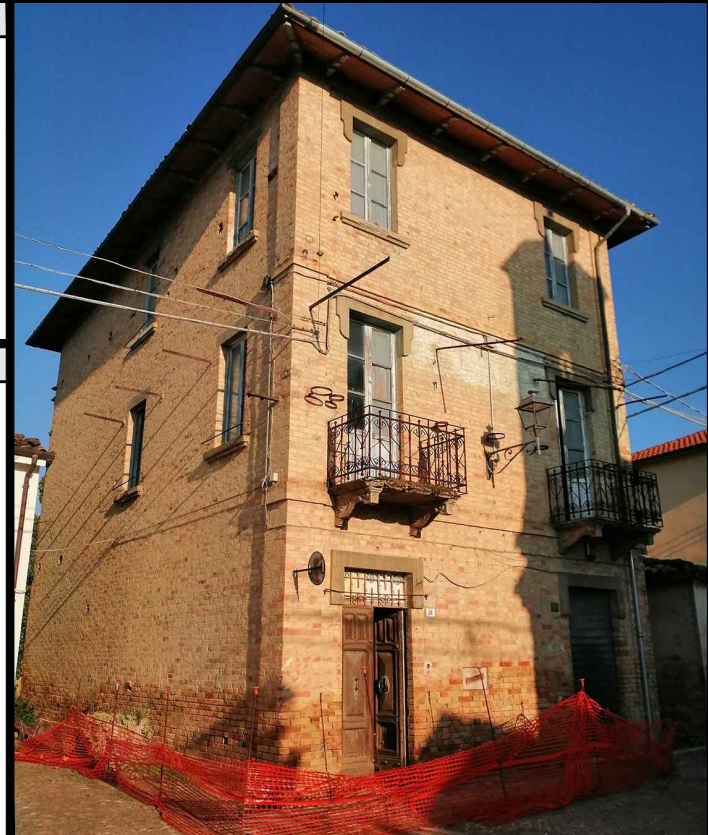

Scala 1:5

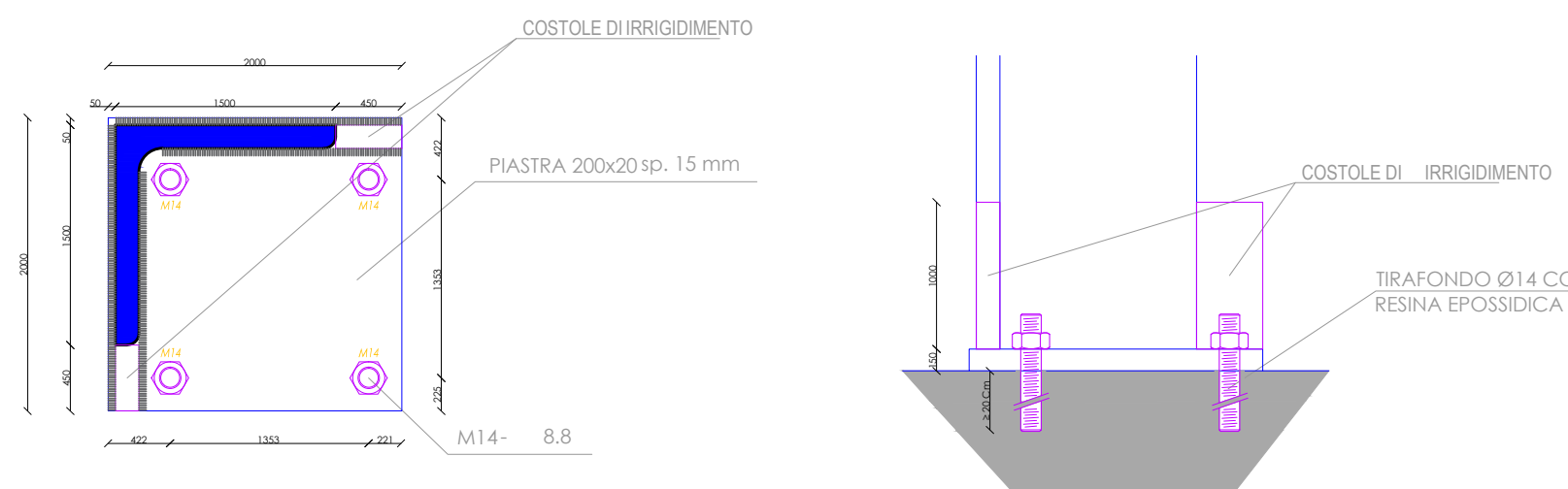

Scala 1:5



Scala 1:50

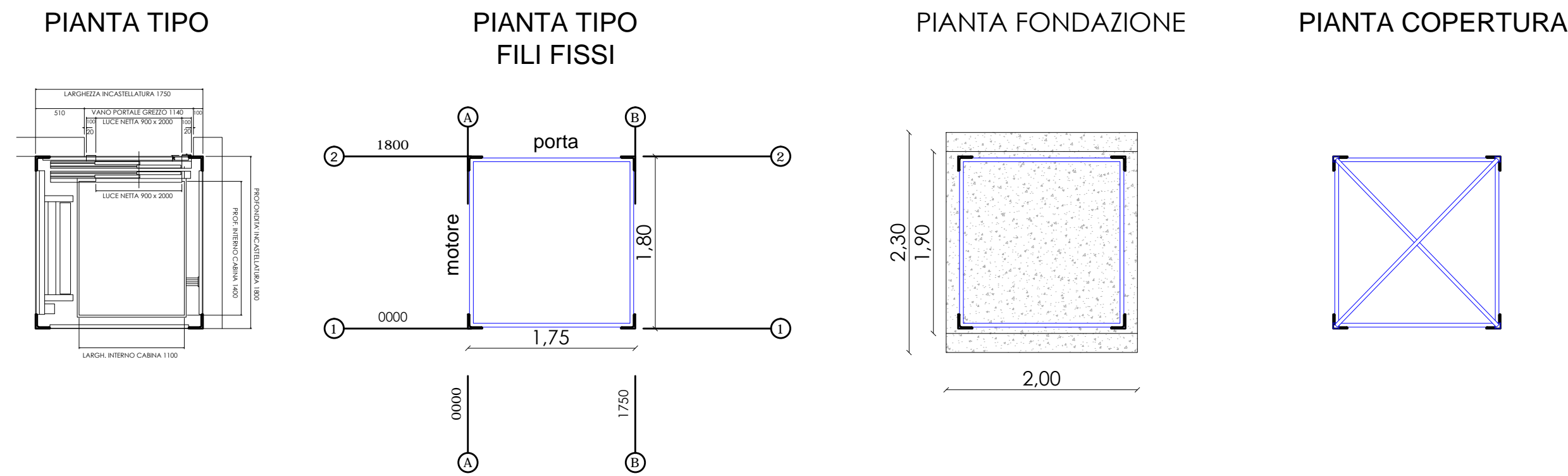

Scala 1:50

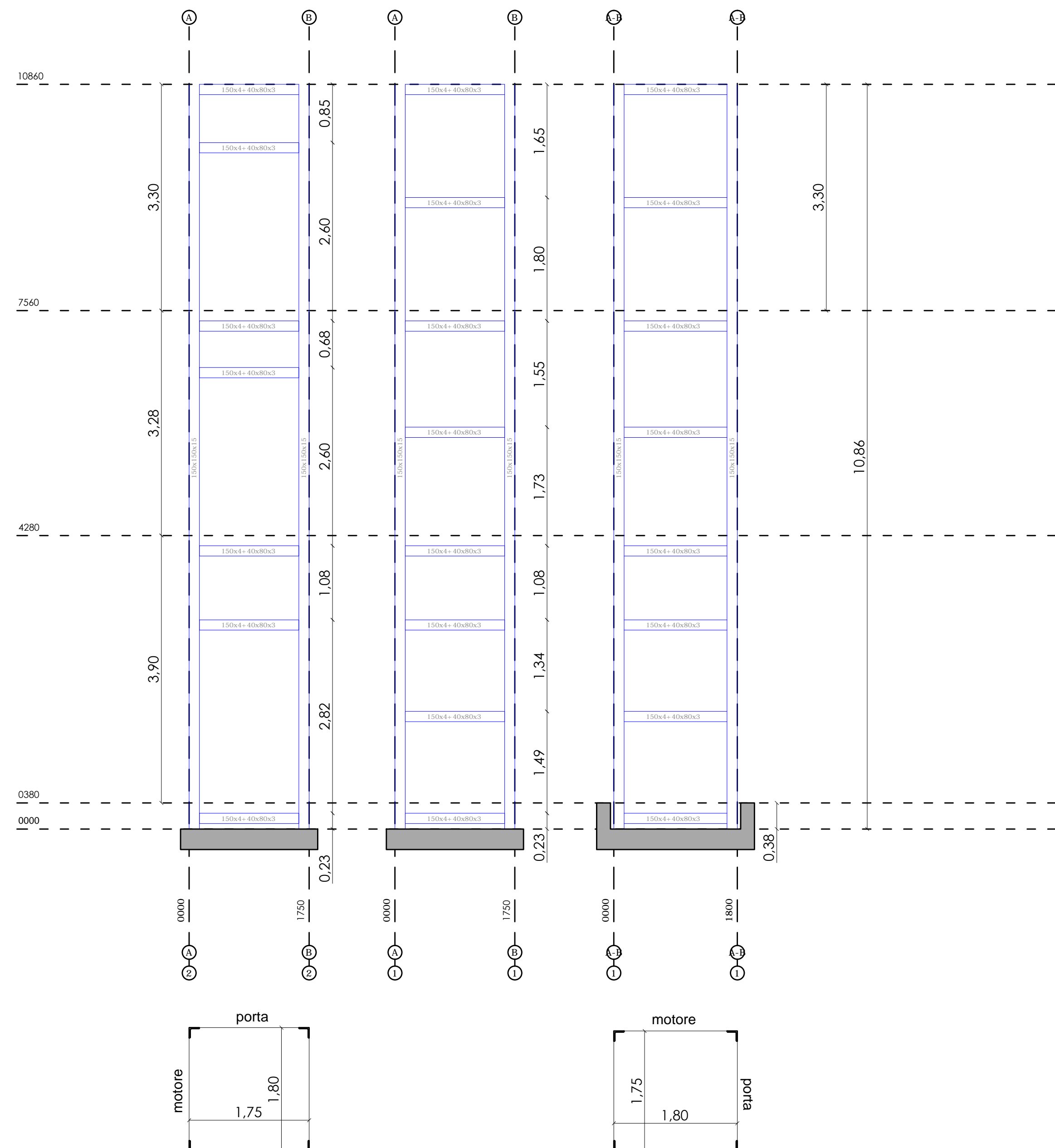

Scala 1:5

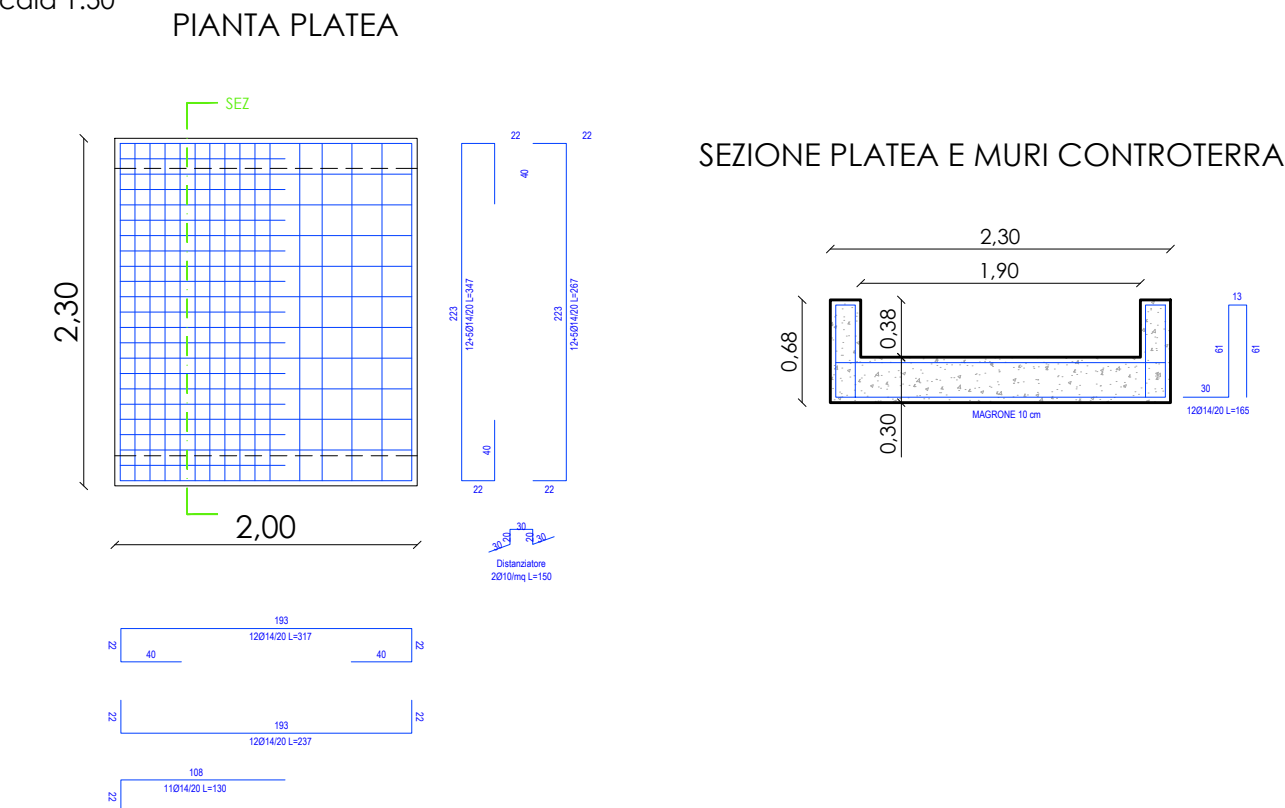

Scala 1:25

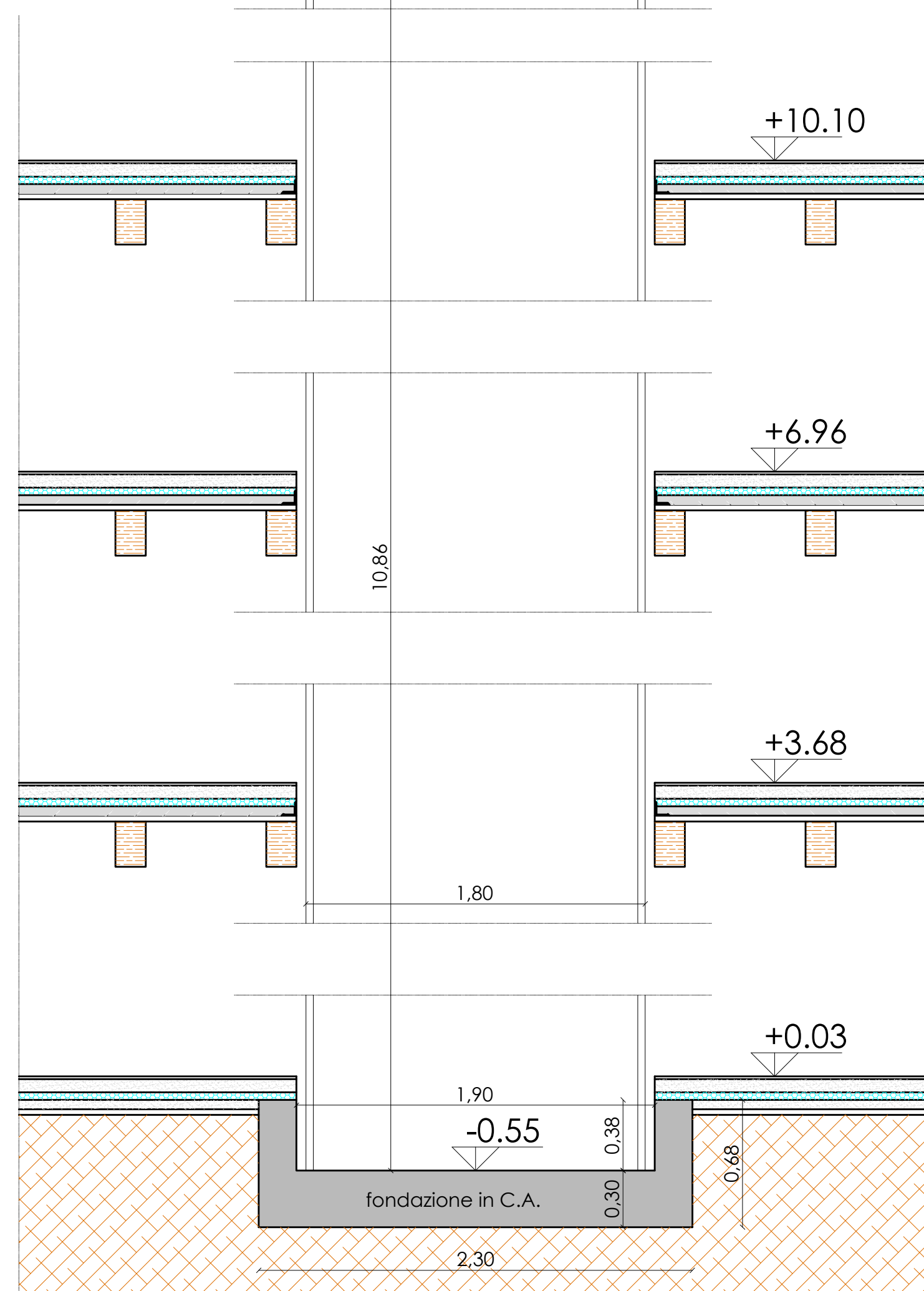

Scala 1:25

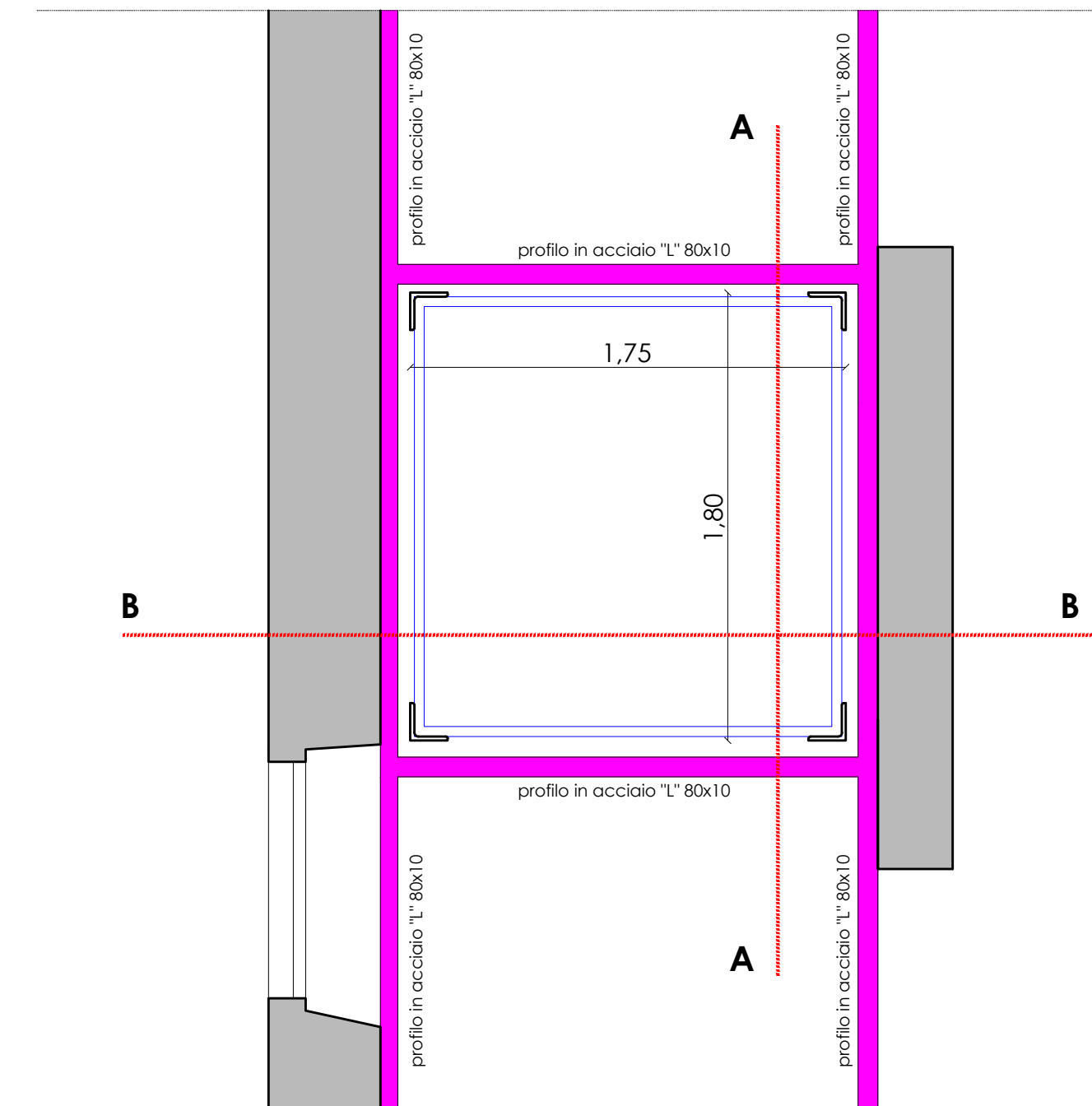

Scala 1:25

