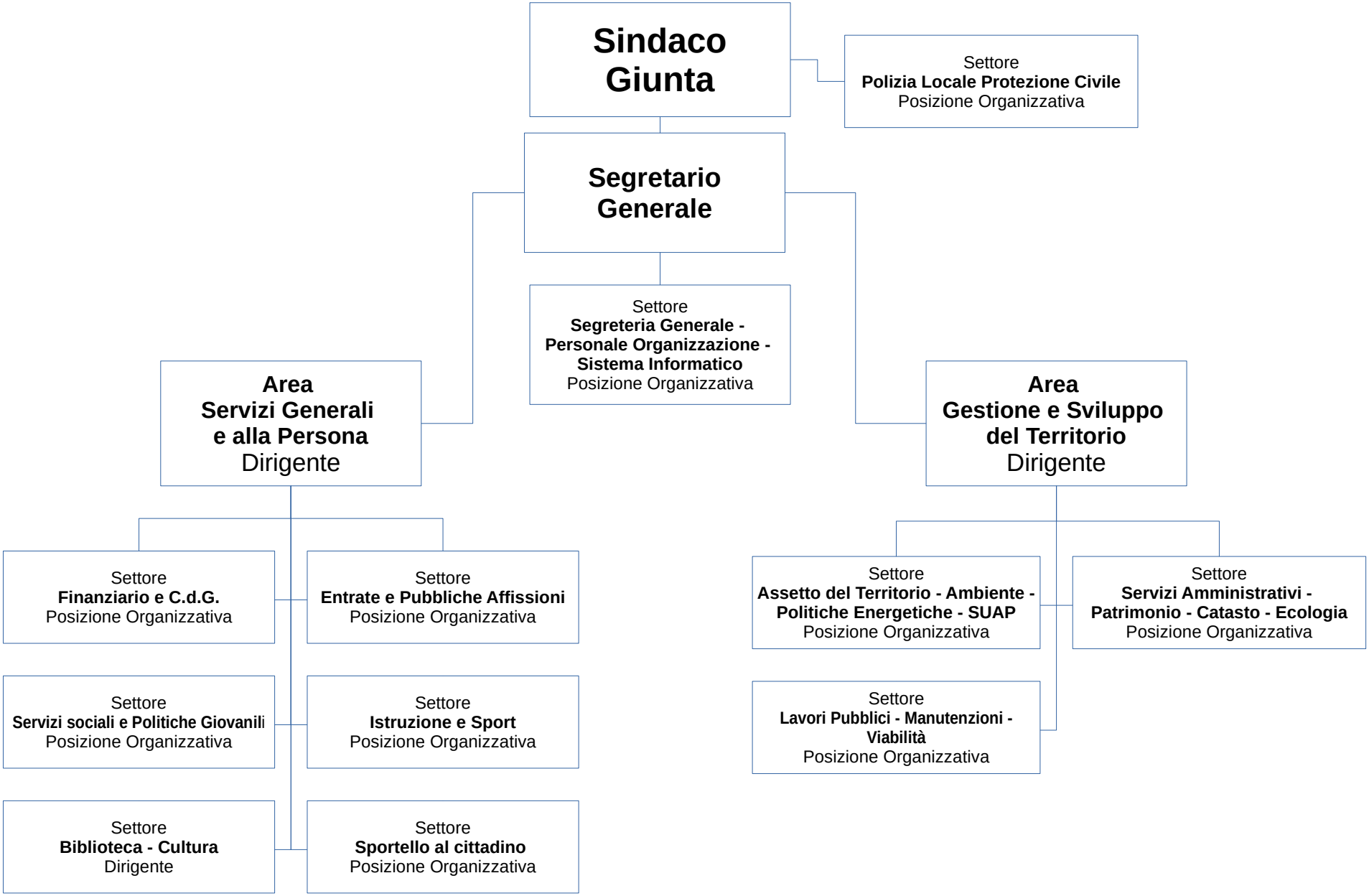

Approvato con Deliberazione di Giunta Comunale n. 184 del 05/11/2020