COMUNE DI ARITZO

PROVINCIA DI NUORO
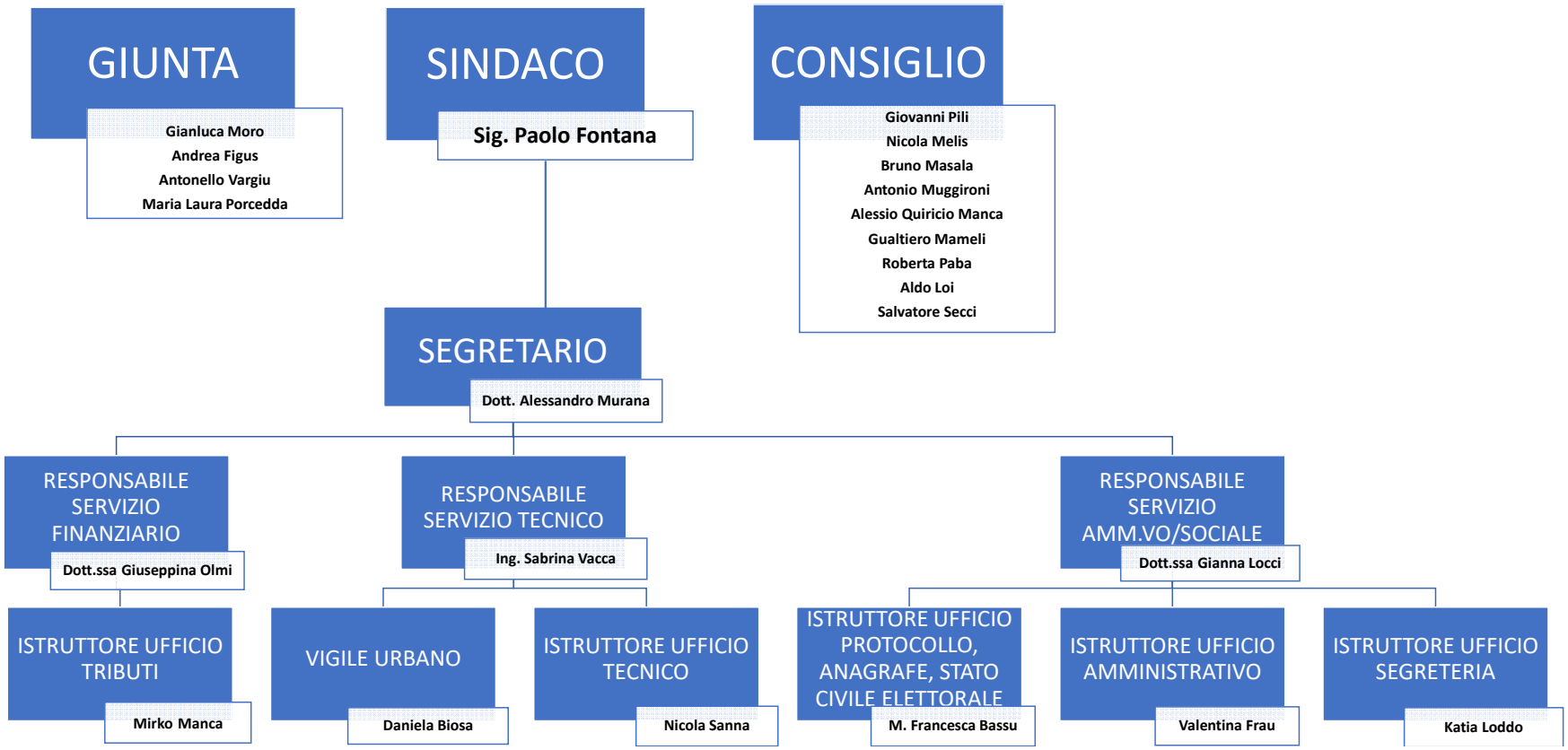
STRUTTURA ORGANIZZATIVA ED ORGANIGRAMMA