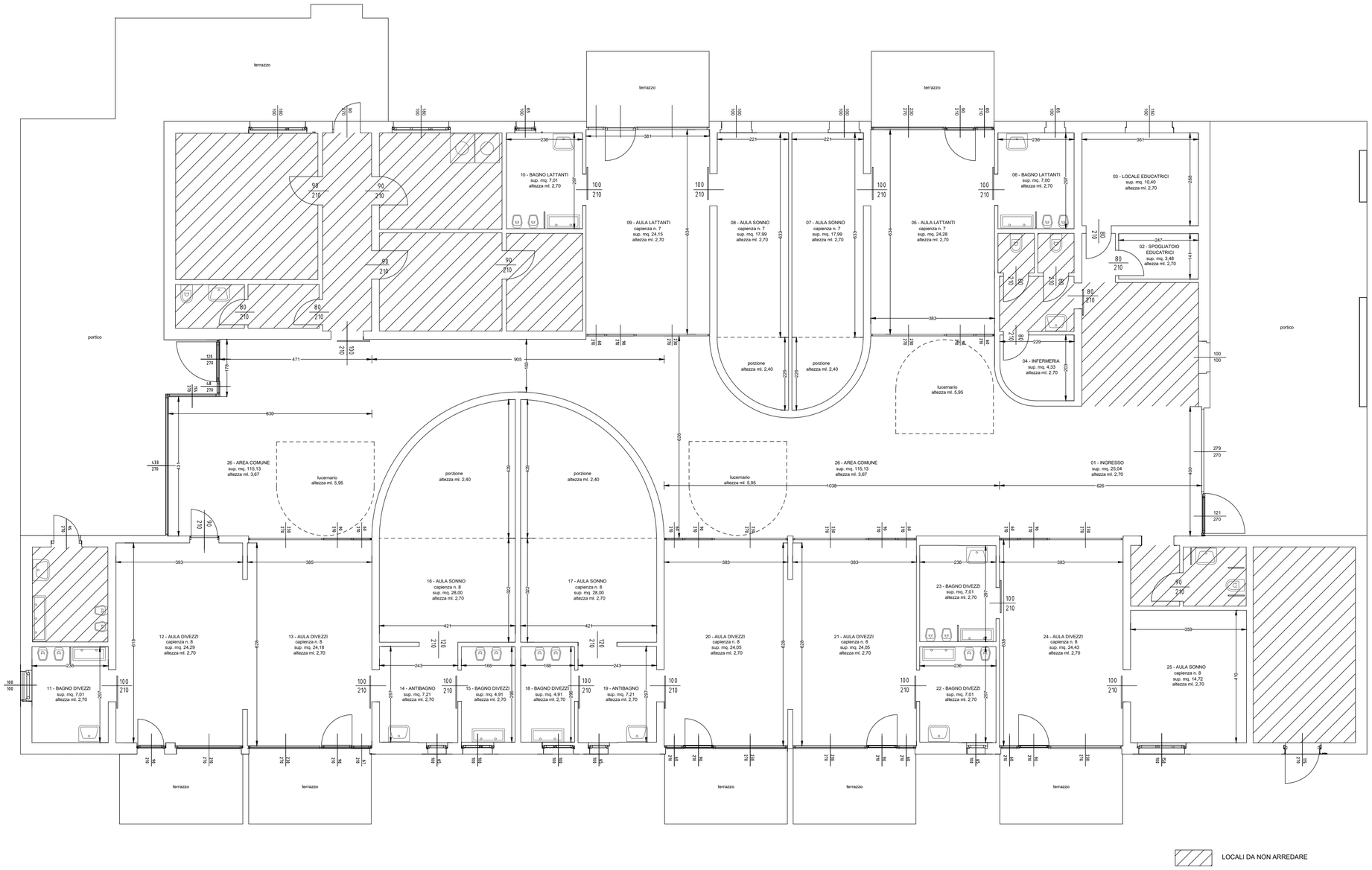

PIANTA PIANO TERRA
scala 1:100