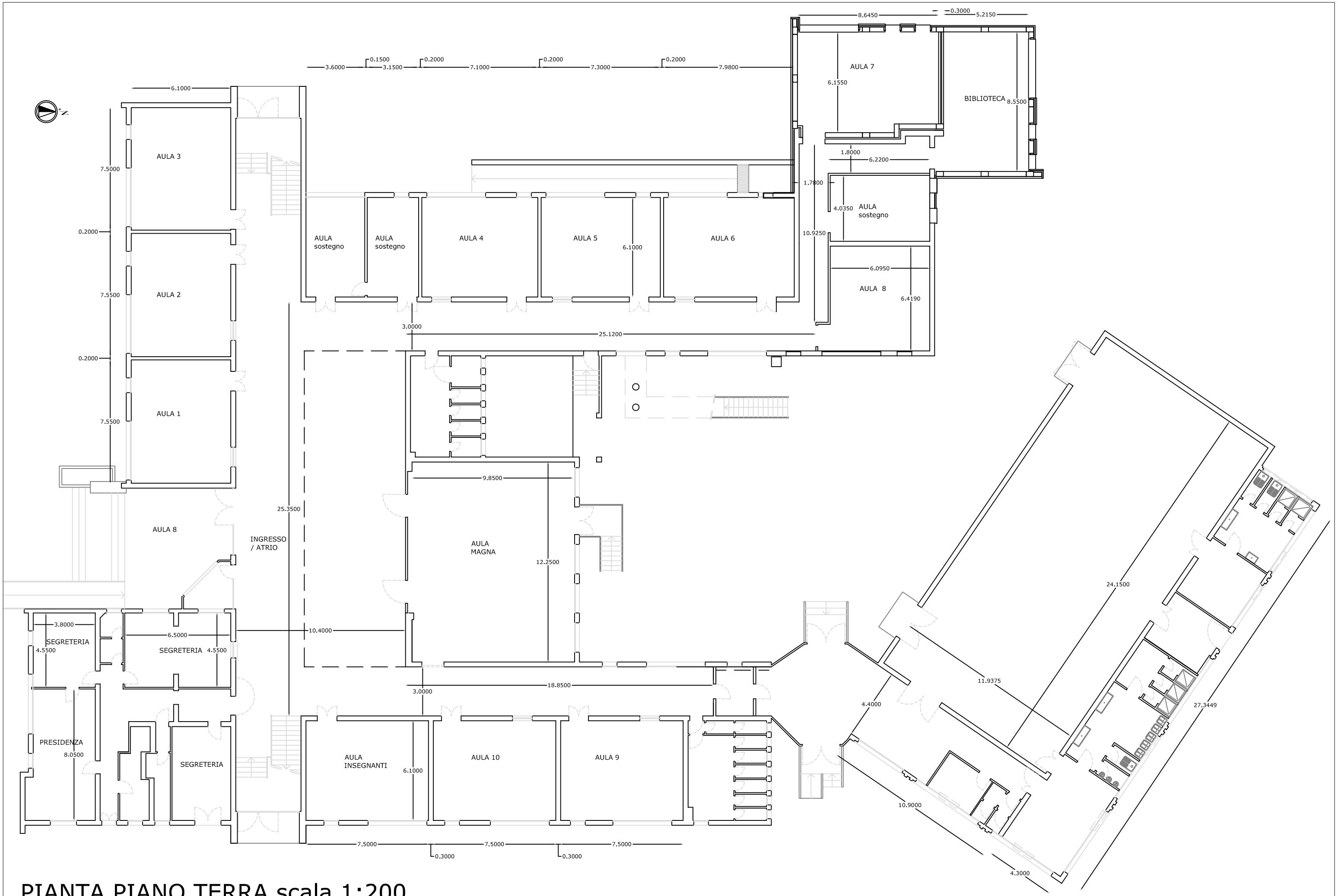

PIANTA PIANO TERRA scala 1:200