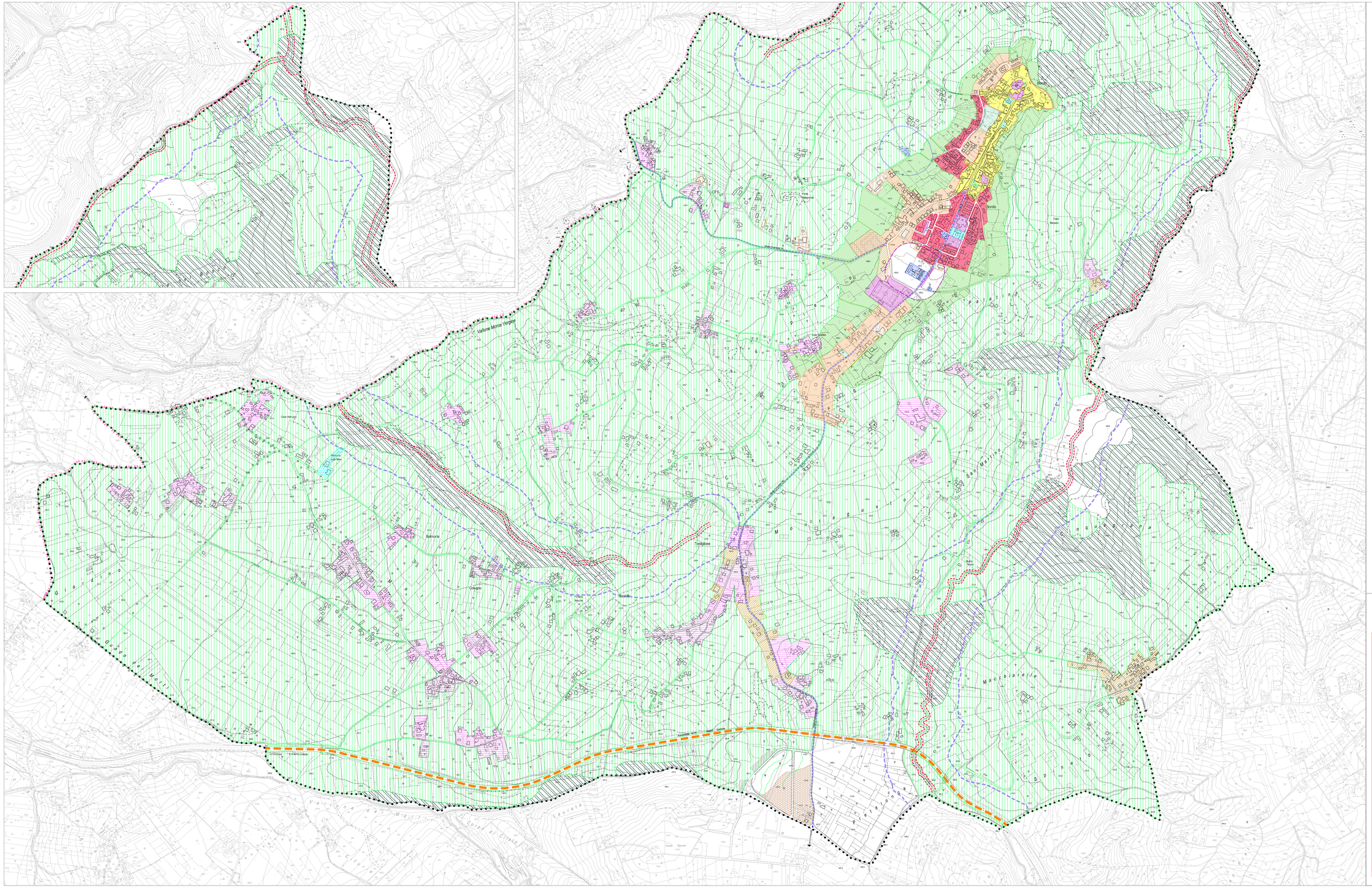
Vallone Monte Vergine
Bonito
Toccolone
Colugno
Balmorte
Case Iannotti
Case Pepe
Case Ferrante
Case Sarno
Case Sessa
Case Ciarlante
Case Ciarlante
Case Ciarlante