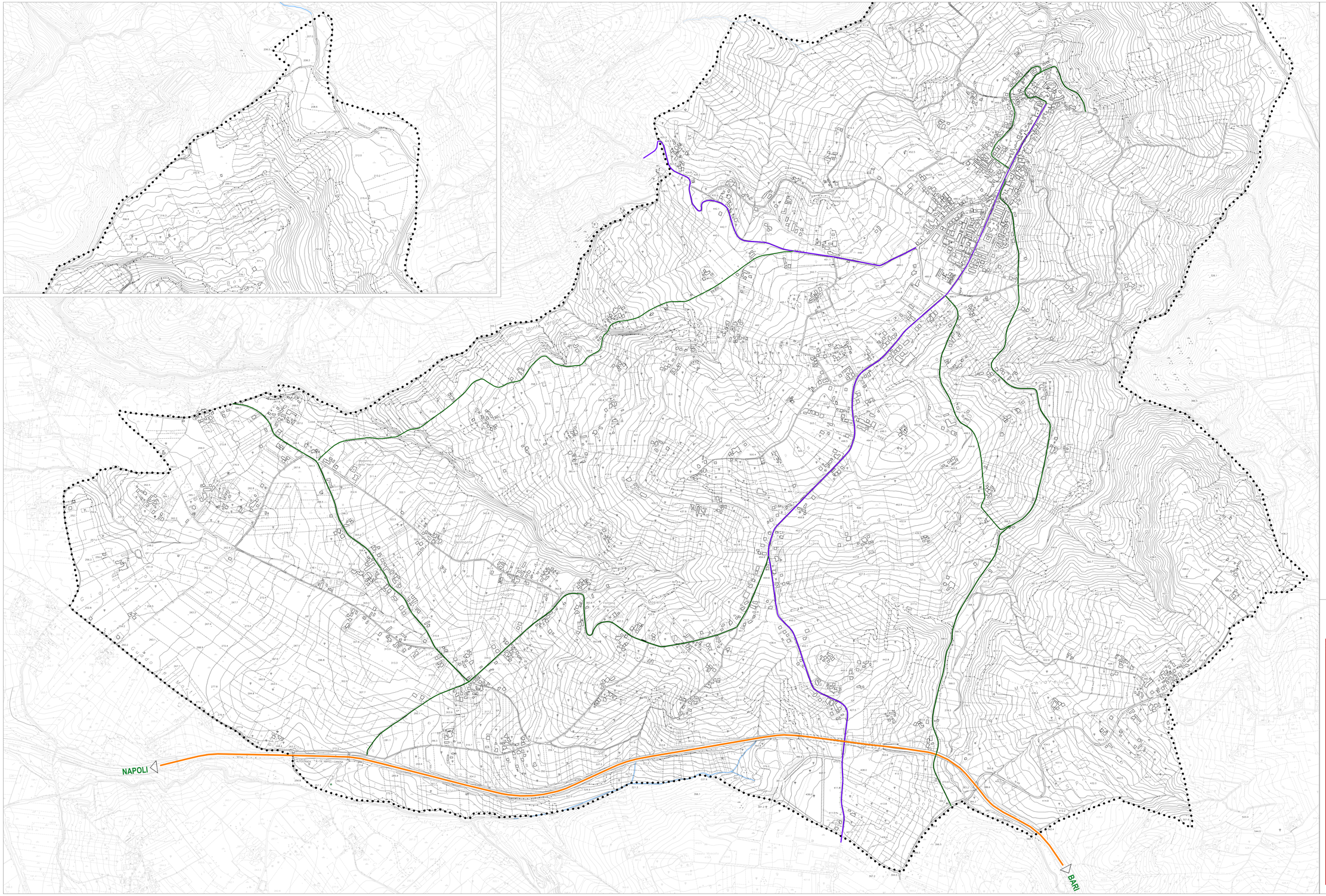
NAPOLI
BARI
Vallone Monte Vergine
Cose Mercuro
Belmonte
Tondagione
Colugno
Masiello
Torre Malapezzica
Cose Pergola
Ripalta
Cerrito
Cerrito
Cerrito