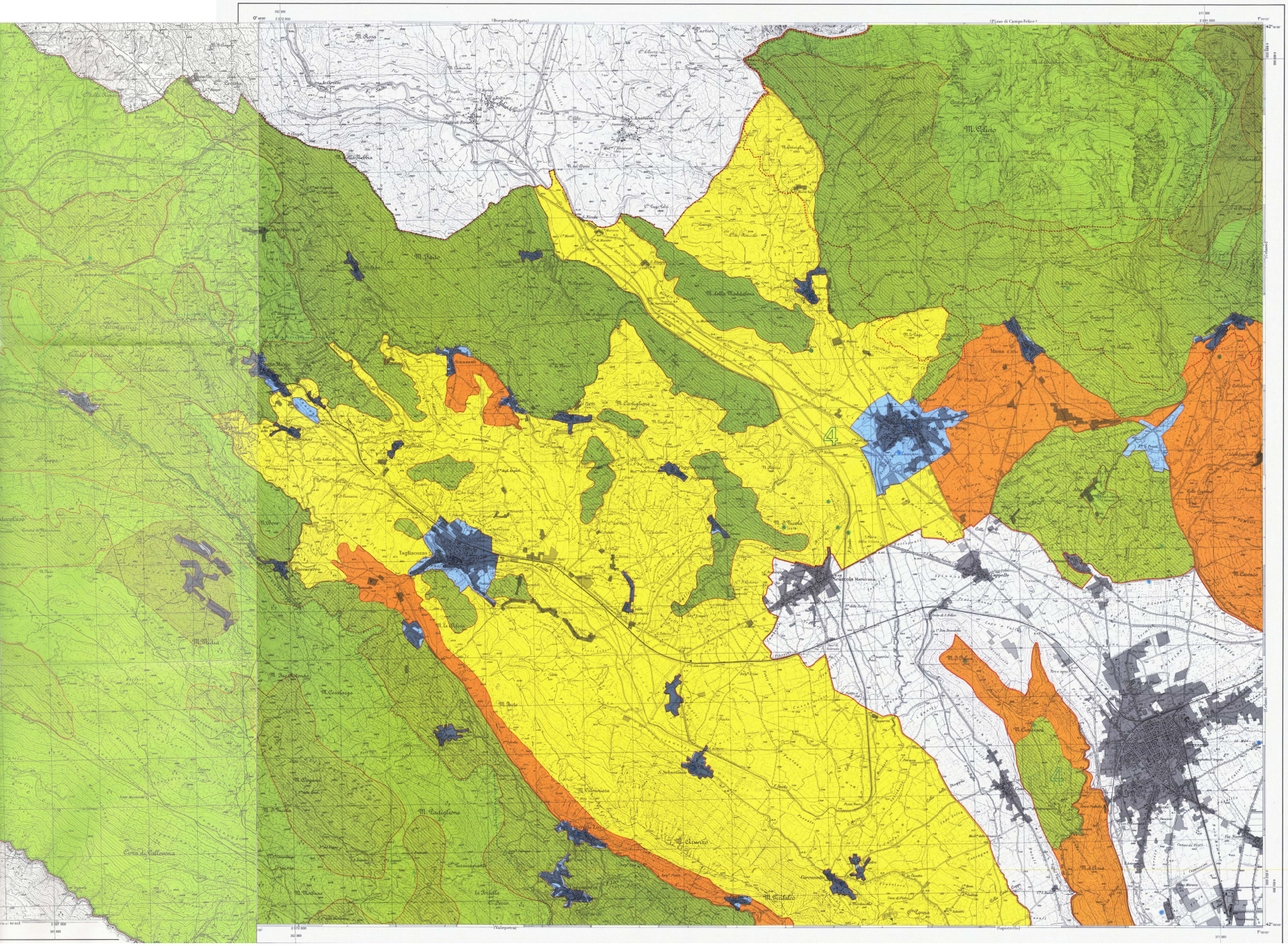
(Borgocollefegato)
(Piano di Campo Felice)
(Calascio)
(Valle Castellana)
(Capistrello)
M. Rotondo
M. Paolo
M. Cafalena
M. Cerasolo
M. Cerasolo
M. Malta
M. Cerasolo
M. Cerasolo
M. Cerasolo